

# First Floor Two Bedroom

900 sq.ft.

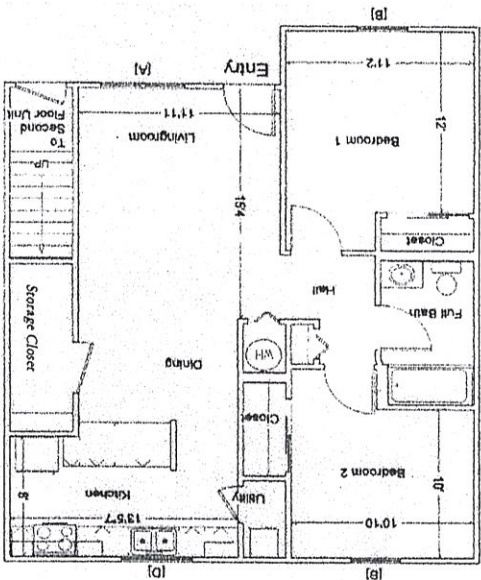

# Upper Level Two Bedroom

900 sq.ft.

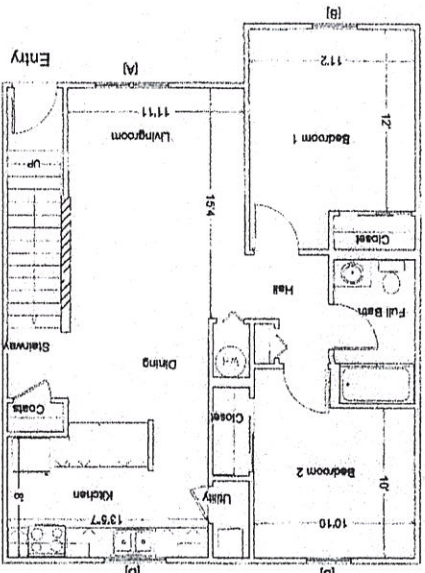

\$ \_\_\_\_\_ Monthly Rent

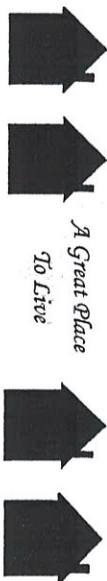

Enjoy the benefits that each of our floor plans offer at Bowling Green Estates.

A new concept in housing:

Your apartment home includes:

- \* Central Heat and Air Conditioning
- \* Fully Equipped Kitchens
- \* Mini Blinds
- \* Bowling Green Schools

Window Size

(A).....56" / 50"

(B).....30" / 50"

(D).....30" / 50" Slider

N

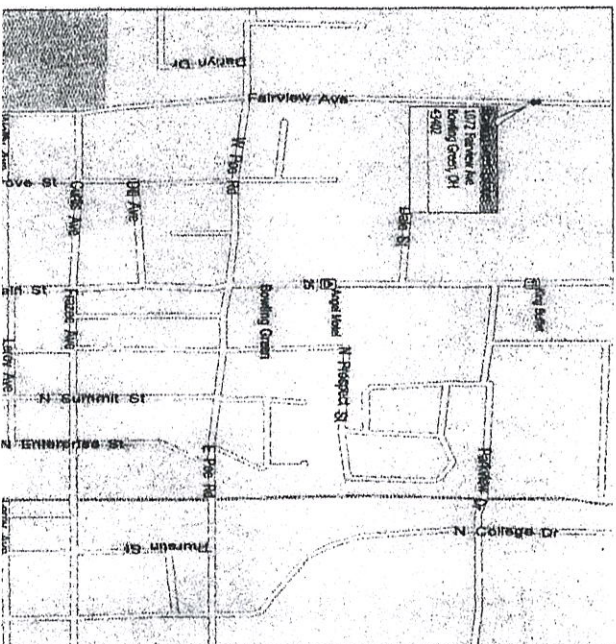

# Three Bedroom Townhome

1200 sq.ft.

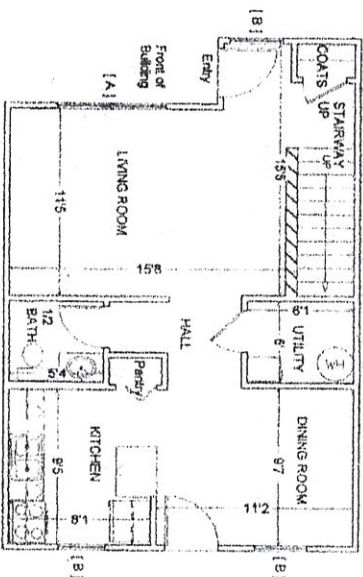

# First Floor

# Second Floor

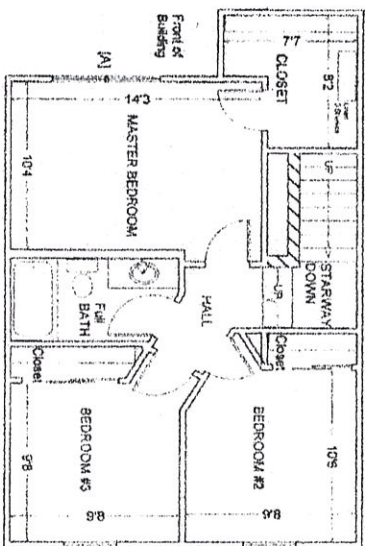

\$ \_\_\_\_\_ Monthly Rent

(419)352-5987

# INCOME QUALIFICATIONS

This community requires that all applicants be income qualified. The total gross annual income of all household members 18 years of age or older can not exceed the following Income Limit.

## Household Size      Income Limits

One Person.....	\$-----
Two Persons .....	\$-----
Three Persons .....	\$-----
Four Persons .....	\$-----
Five Persons .....	\$-----
Six Persons .....	\$-----

The maximum allowable number of occupants is six for a three bedroom apartment. ( 1 Year Lease )

Application Fee .....\$.....

Security Deposit.....\$.....

## Bowling Green Estates

1072 M. Fairview Ave.  
 Bowling Green Ohio 43402  
 (419) 352-5987

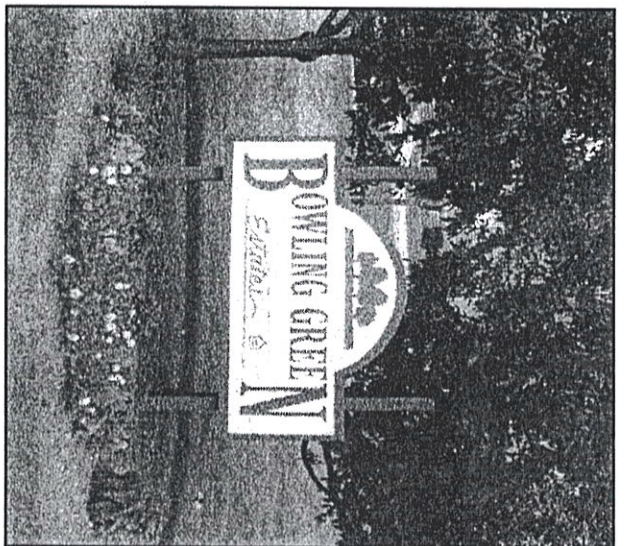

*Apartments and Townhomes*

(419) 352-5987

For Leasing Information

*Proudly Managed by*